



2182 PENNSBURY VILLAGE CT **MLS# 1316935**

LEASED
\$1,300
Leased on 02-27-2013

Bedrooms 3

Bathrooms 2
Full Baths 1
3/4 Baths 1
1/2 Baths 0

Stories 1

Living Area 1,610 sq. ft.

Garages 2

Year Built 2004

List Date 01-28-2013

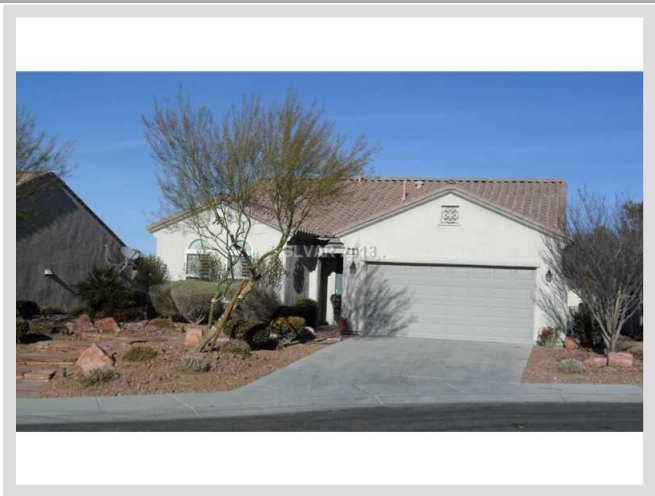

DESCRIPTION

This 1,610 square foot single family home features 3 bedrooms and 2 bathrooms. It is located in Henderson on 2182 Pennsbury Village Ct. The MLS number is 1316935 and the parcel number is 190-18-211-028. This listing became available on 01-28-2013 and was leased on 02-27-2013 for \$1,300. The full public address for this listing is 2182 Pennsbury Village Ct, Henderson, Nevada 89052.

THE DETAILS

Interior

Flooring
N/A

Appliances
Refrigerator, Dishwasher, Disposal, Washer, Dryer, Microwave, Water Conditioner

Fireplaces 0

Pets Allowed Yes

Interior Description
Ceiling Fan(s), Shutters

Kitchen Description
Breakfast Bar/Counter, Lighting Recessed, Pantry, Solid Surface Countertops, Tile Flooring, Lighting Track

Master Bedroom Description
Ceiling Fan, Master Bedroom Separate From Others, Master Bedroom Walk-In Closet

Exterior

Landscaping
Desert Landscaping, Shrubs

Pool No

Spa Yes

Roof Description
Tile

THE NEIGHBORHOOD

Community

Community Name

N/A

Age Restricted Yes

Gated No

Features & Amenities

Age Restricted, CCRs Restrictions, Community Clubhouse, Community Golf, Community Pool, Exercise Room

Schools

Elementary K-2

Wolff Elise

Elementary 3-5

Wolff Elise

Middle School

Webb Del E

High School

Coronado High

Nearby

Hospital

St. Rose Dominican Hospital - Siena Campus

5.9 miles - 11 minutes

Lake Mead

19.9 miles - 28 minutes

Las Vegas Strip

15.5 miles - 23 minutes

McCarran Airport

12.5 miles - 20 minutes

Mount Charleston

37.1 miles - 42 minutes

Red Rock

31.1 miles - 41 minutes

THE NUMBERS

Current List Price

\$1,300

Previous List Price

N/A

Original List Price

\$1,300 on 01-28-2013

Price/Sq. Ft.

\$0.81

Short Sale No

Pre-Foreclosure No

Bank Owned No

Security Deposit \$1,300

Cleaning Deposit \$250

Admin. Deposit \$50

Key Deposit \$100

Pet Deposit \$250

Other Deposit \$100



Listing courtesy of Rick Keller at Keller N Jadd. The data relating to real estate for sale on this web site comes in part from the INTERNET DATA EXCHANGE Program of the Greater Las Vegas Association of REALTORS® MLS. Real estate listings held by brokerage firms other than this site owner are marked with the IDX logo. GLVAR deems information reliable but not guaranteed. Copyright 2019 of the Greater Las Vegas Association of REALTORS® MLS. All rights reserved.

For more photos or information on 2182 Pennsbury Village Ct, please visit:

<https://vegasdata.com/home-search/details/2182-Pennsbury-Village-Ct-Henderson-Nevada-89052/mls-1316935/>