

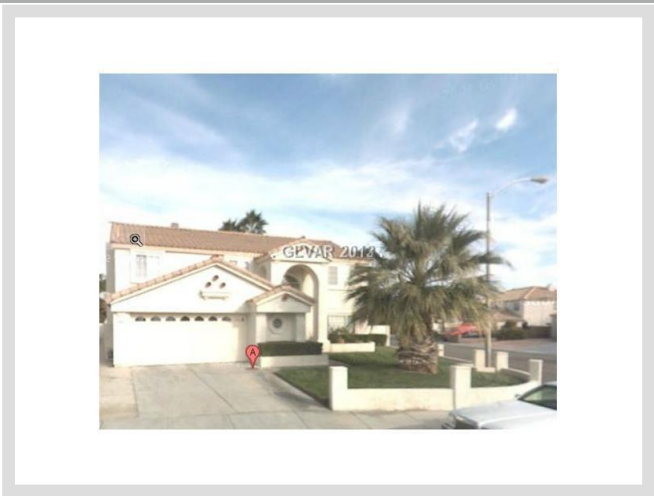

**1501 OXBOW COURT #0** **MLS# 1350265**

|                                  |
|----------------------------------|
| <b>LEASED</b>                    |
| <b>\$1,595</b>                   |
| Leased on 09-16-2013             |
| <b>Bedrooms 5</b>                |
| <b>Bathrooms 3</b>               |
| Full Baths 2                     |
| 3/4 Baths 1                      |
| 1/2 Baths 0                      |
| <b>Stories 2</b>                 |
| <b>Living Area 2,906 sq. ft.</b> |
| <b>Garages 2</b>                 |
| <b>Year Built 1989</b>           |
| <b>List Date 05-29-2013</b>      |



**DESCRIPTION**

This 2,906 square foot single family home features 5 bedrooms and 3 bathrooms. It is located in the community of Whitney Ranch in Henderson on 1501 Oxbow Court #0. The MLS number is 1350265 and the parcel number is 178-04-518-041. This listing became available on 05-29-2013 and was leased on 09-16-2013 for \$1,595. The full public address for this listing is 1501 Oxbow Court #0, Henderson, Nevada 89014.

**THE DETAILS**

| <b>Interior</b>                                      | <b>Exterior</b>         |
|--|-------------------------|
| <b>Flooring</b>                                      | <b>Landscaping</b>      |
| N/A  | N/A                     |
| <b>Appliances</b>                                    | <b>Pool No</b>          |
| Dishwasher, Disposal, Microwave                      | <b>Spa No</b>           |
| <b>Fireplaces 2</b>                                  | <b>Roof Description</b> |
| <b>Pets Allowed Yes</b>                              | Pitched, Tile           |
| <b>Interior Description</b>                          |                         |
| Blinds, Ceiling Fan(s), Windows Coverings Throughout |                         |
| <b>Kitchen Description</b>                           |                         |
| N/A  |                         |
| <b>Master Bedroom Description</b>                    |                         |
| N/A  |                         |

## THE NEIGHBORHOOD

### Community

**Community Name**

Whitney Ranch

**Gated No****Features & Amenities**

CCRs

### Schools

**Elementary K-2**

Thorpe Tim

**Elementary 3-5**

Thorpe Tim

**Middle School**

White Thurman

**High School**

Green Valley

### Nearby

**Hospital**

St. Rose Dominican Hospital - Rose de Lima Campus

5.3 miles - 11 minutes

**Lake Mead**

11.1 miles - 18 minutes

**Las Vegas Strip**

9.8 miles - 18 minutes

**McCarran Airport**

7.9 miles - 16 minutes

**Mount Charleston**

29.5 miles - 31 minutes

**Red Rock**

27.7 miles - 38 minutes

## THE NUMBERS

**Current List Price**

\$1,595

**Previous List Price**

\$1,695 on 05-29-2013

**Original List Price**

\$1,795 on 05-29-2013

**Price/Sq. Ft.**

\$0.55

**Short Sale No****Pre-Foreclosure No****Bank Owned No****Security Deposit \$1,695****Cleaning Deposit \$0****Admin. Deposit \$25****Key Deposit \$0****Pet Deposit \$300****Other Deposit \$500**

Listing courtesy of Matthew Mullin at Bhhs Nevada Properties. The data relating to real estate for sale on this web site comes in part from the INTERNET DATA EXCHANGE Program of the Greater Las Vegas Association of REALTORS® MLS. Real estate listings held by brokerage firms other than this site owner are marked with the IDX logo. GLVAR deems information reliable but not guaranteed. Copyright 2019 of the Greater Las Vegas Association of REALTORS® MLS. All rights reserved.

For more photos or information on 1501 Oxbow Court #0, please visit:

<https://vegadata.com/home-search/details/1501-Oxbow-Court-Unit-0-Henderson-Nevada-89014/mls-1350265/>