

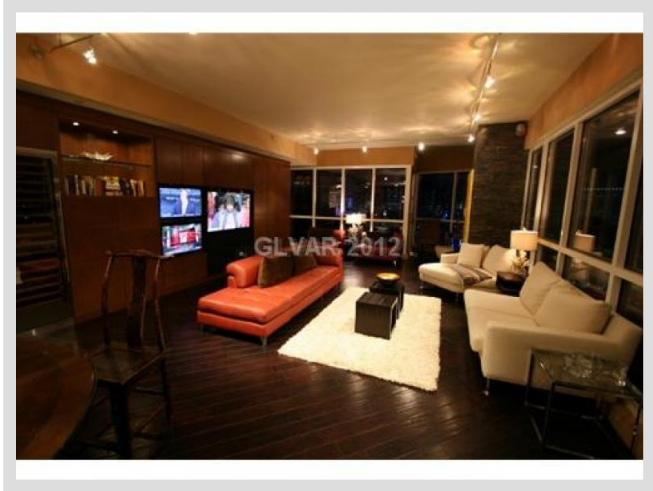

**4525 DEAN MARTIN DR #1812** **MLS# 1219558**

|                                  |
|----------------------------------|
| <b>LEASED</b>                    |
| <b>\$3,500</b>                   |
| Leased on 05-16-2012             |
| <b>Bedrooms 2</b>                |
| <b>Bathrooms 3</b>               |
| Full Baths 2                     |
| 3/4 Baths 0                      |
| 1/2 Baths 1                      |
| <b>Stories 1</b>                 |
| <b>Living Area 2,189 sq. ft.</b> |
| <b>Garages 0</b>                 |
| <b>Condominium Yes</b>           |
| <b>Year Built 2006</b>           |
| <b>List Date 01-20-2012</b>      |



**DESCRIPTION**

This 2,189 square foot single family home features 2 bedrooms and 3 bathrooms. It is located in the tower of Panorama Towers in Las Vegas on 4525 Dean Martin Dr #1812. The MLS number is 1219558 and the parcel number is 162-20-311-185. This listing became available on 01-20-2012 and was leased on 05-16-2012 for \$3,500. The full public address for this listing is 4525 Dean Martin Dr #1812, Las Vegas, Nevada 89103.

**THE DETAILS**

| <b>Interior</b>  | <b>Exterior</b>         |
|--|-------------------------|
| <b>Flooring</b>  | <b>Landscaping</b>      |
| N/A  | N/A                     |
| <b>Appliances</b>  | <b>Pool No</b>          |
| Refrigerator, Dishwasher, Disposal, Washer, Dryer, Microwave | <b>Spa No</b>           |
| <b>Fireplaces 0</b>  | <b>Roof Description</b> |
| <b>Pets Allowed Yes</b>                                      | Flat                    |
| <b>Interior Description</b>                                  |                         |
| None   |                         |
| <b>Kitchen Description</b>                                   |                         |
| Granite Countertops, Marble/Stone Flooring                   |                         |
| <b>Master Bedroom Description</b>                            |                         |
| Master Bedroom Walk-In Closet                                |                         |

## THE NEIGHBORHOOD

### Community

#### Tower Name

Panorama Towers

#### Gated Yes

#### Guard Gated Yes

#### Features & Amenities

Community Pool, Community Spa, Guard Gate, Exercise Room, Handball/Racquetball Courts, Recreation Room

### Schools

#### Elementary K-2

Thiriote Joseph

#### Elementary 3-5

Thiriote Joseph

#### Middle School

Sawyer Grant

#### High School

Clark Ed W

### Nearby

## THE NUMBERS

#### Current List Price

\$3,500

#### Previous List Price

\$4,000 on 01-20-2012

#### Original List Price

\$4,000 on 01-20-2012

#### Price/Sq. Ft.

\$1.60

#### Short Sale No

#### Pre-Foreclosure No

#### Bank Owned No

#### Security Deposit \$4,000

#### Cleaning Deposit \$350

#### Admin. Deposit \$75

#### Key Deposit \$375

#### Pet Deposit \$500

#### Other Deposit \$0



Listing courtesy of Jason Ekus at Pavilion Real Estate. The data relating to real estate for sale on this web site comes in part from the INTERNET DATA EXCHANGE Program of the Greater Las Vegas Association of REALTORS® MLS. Real estate listings held by brokerage firms other than this site owner are marked with the IDX logo. GLVAR deems information reliable but not guaranteed. *Copyright 2019 of the Greater Las Vegas Association of REALTORS® MLS. All rights reserved.*

For more photos or information on 4525 Dean Martin Dr #1812, please visit:

<https://vegasdata.com/home-search/details/4525-Dean-Martin-Dr-Unit-1812-Las-Vegas-Nevada-89103/mls-1219558/>