

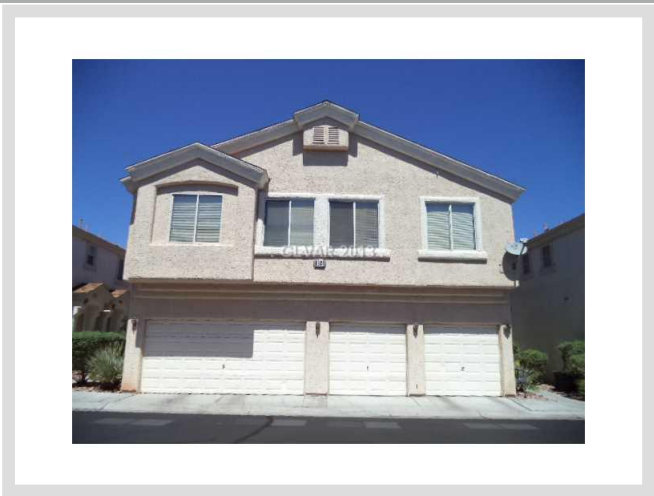

6393 EXTREME SHEAR AVENUE #102 **MLS# 1379261**

SOLD
\$107,000
Sold on 04-07-2014
Bedrooms 2
Bathrooms 3
Full Baths 2
3/4 Baths 0
1/2 Baths 1
Stories 2
Living Area 1,167 sq. ft.
Lot Size 871 sq. ft.
Garages 1
Town House Yes
Year Built 2002
List Date 09-03-2013



DESCRIPTION

This 1,167 square foot single family home features 2 bedrooms, 3 bathrooms and is situated on a 871 square foot (0.02 acre) lot. It is located in Las Vegas on 6393 Extreme Shear Avenue #102. The MLS number is 1379261 and the parcel number is 161-34-616-050. This listing became available on 09-03-2013 and was sold on 04-07-2014 for \$107,000. The full public address for this listing is 6393 Extreme Shear Avenue #102, Las Vegas, Nevada 89011.

THE DETAILS

Interior	Exterior
Flooring	Landscaping
Carpet, Carpeting Throughout, Ceramic	Desert Landscaping, Mature Landscaping, Rock/Gravel Landscaping, Shrubs
Appliances	Pool No
Dishwasher, Disposal, Microwave	Spa No
Fireplaces 0	House Faces North
Interior Description	Roof Description
Blinds, Ceiling Fan(s)	Tile
Kitchen Description	Utility Information
N/A	Underground Utilities
Master Bedroom Description	
N/A	

THE NEIGHBORHOOD

Community

Community Name

N/A

Gated Yes

Features & Amenities

None, Ground Maintenance, Management

Schools

Elementary K-2

Treem Harriet

Elementary 3-5

Treem Harriet

Middle School

White Thurman

High School

Basic Tech Trade

Nearby

Hospital

St. Rose Dominican Hospital - Rose de Lima Campus

4.5 miles - 9 minutes

Lake Mead

9.7 miles - 16 minutes

Las Vegas Strip

9.6 miles - 17 minutes

McCarran Airport

8.4 miles - 16 minutes

Mount Charleston

29.2 miles - 30 minutes

Red Rock

30.9 miles - 37 minutes

THE NUMBERS

Current List Price

\$107,000

Previous List Price

\$110,000 on 09-03-2013

Original List Price

\$110,000 on 09-03-2013

Price/Sq. Ft.

\$91.69

Annual Taxes

\$532

Short Sale No

Pre-Foreclosure No

Bank Owned No

HOA Fees Yes

Master Plan Fee \$38/month

HOA #1 Fee \$68/month



Listing courtesy of Anthony Jennings at Milestone Realty. The data relating to real estate for sale on this web site comes in part from the INTERNET DATA EXCHANGE Program of the Greater Las Vegas Association of REALTORS® MLS. Real estate listings held by brokerage firms other than this site owner are marked with the IDX logo. GLVAR deems information reliable but not guaranteed. Copyright 2019 of the Greater Las Vegas Association of REALTORS® MLS. All rights reserved.

For more photos or information on 6393 Extreme Shear Avenue #102, please visit:

<https://vegasdata.com/home-search/details/6393-Extreme-Shear-Avenue-Unit-102-Las-Vegas-Nevada-89011/mls-1379261/>