



0 DEER CREEK **MLS# 1283751**

SOLD
\$29,000
Sold on 10-25-2012

Lot Size 3.140 acres
136,778.4 sq. ft.

Parcel# 128-07-301-034

List Date 09-11-2012

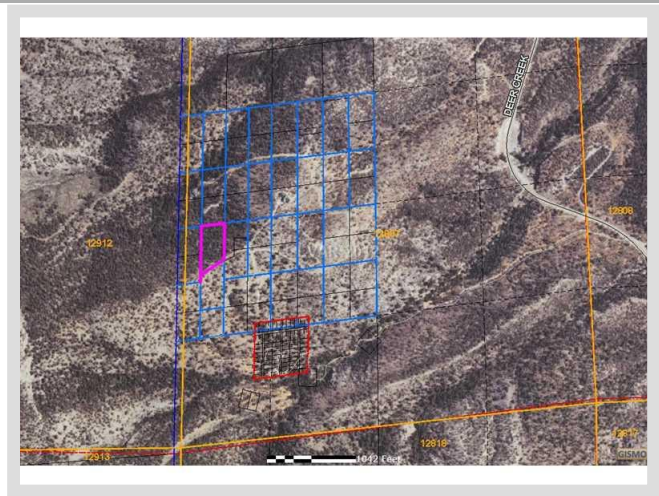

DESCRIPTION

This 3.140 acre (136,778.4 square foot) lot is located in Mount Charleston on 0 Deer Creek. The MLS number is 1283751 and the parcel number is 128-07-301-034.
This listing became available on 09-11-2012 and was sold on 10-25-2012 for \$29,000.
The full public address for this listing is 0 Deer Creek, Mount Charleston, Nevada 89124.

THE DETAILS

Lot	Utilities
<p style="text-align: center;">Lot Description</p> <p style="text-align: center;">Gated Community, Mountain</p>	<p style="text-align: center;">Water</p> <p style="text-align: center;">None</p>
<p style="text-align: center;">Terrain Description</p> <p style="text-align: center;">Mountainous</p>	<p style="text-align: center;">Electricity</p> <p style="text-align: center;">None</p>
<p style="text-align: center;">Road Description</p> <p style="text-align: center;">Dirt</p>	<p style="text-align: center;">Gas</p> <p style="text-align: center;">None</p>
	<p style="text-align: center;">Sewer</p> <p style="text-align: center;">None</p>

THE NUMBERS

Current List Price

\$29,000

Previous List Price

N/A

Original List Price

\$50,000 on 09-11-2012

Annual Taxes

\$1,682

Short Sale No**Pre-Foreclosure No****Bank Owned No**

HOA Fees No



Listing courtesy of Angie Tomashowski at Mt Charleston Realty Inc. The data relating to real estate for sale on this web site comes in part from the INTERNET DATA EXCHANGE Program of the Greater Las Vegas Association of REALTORS® MLS. Real estate listings held by brokerage firms other than this site owner are marked with the IDX logo. GLVAR deems information reliable but not guaranteed. *Copyright 2019 of the Greater Las Vegas Association of REALTORS® MLS. All rights reserved.* For more photos or information on 0 Deer Creek, please visit:
<https://vegasdata.com/home-search/details/0-Deer-Creek-Mount-Charleston-Nevada-89124/mls-1283751/>